

How to determine whether to provide the Sliding Fee Scale program to an insured patient

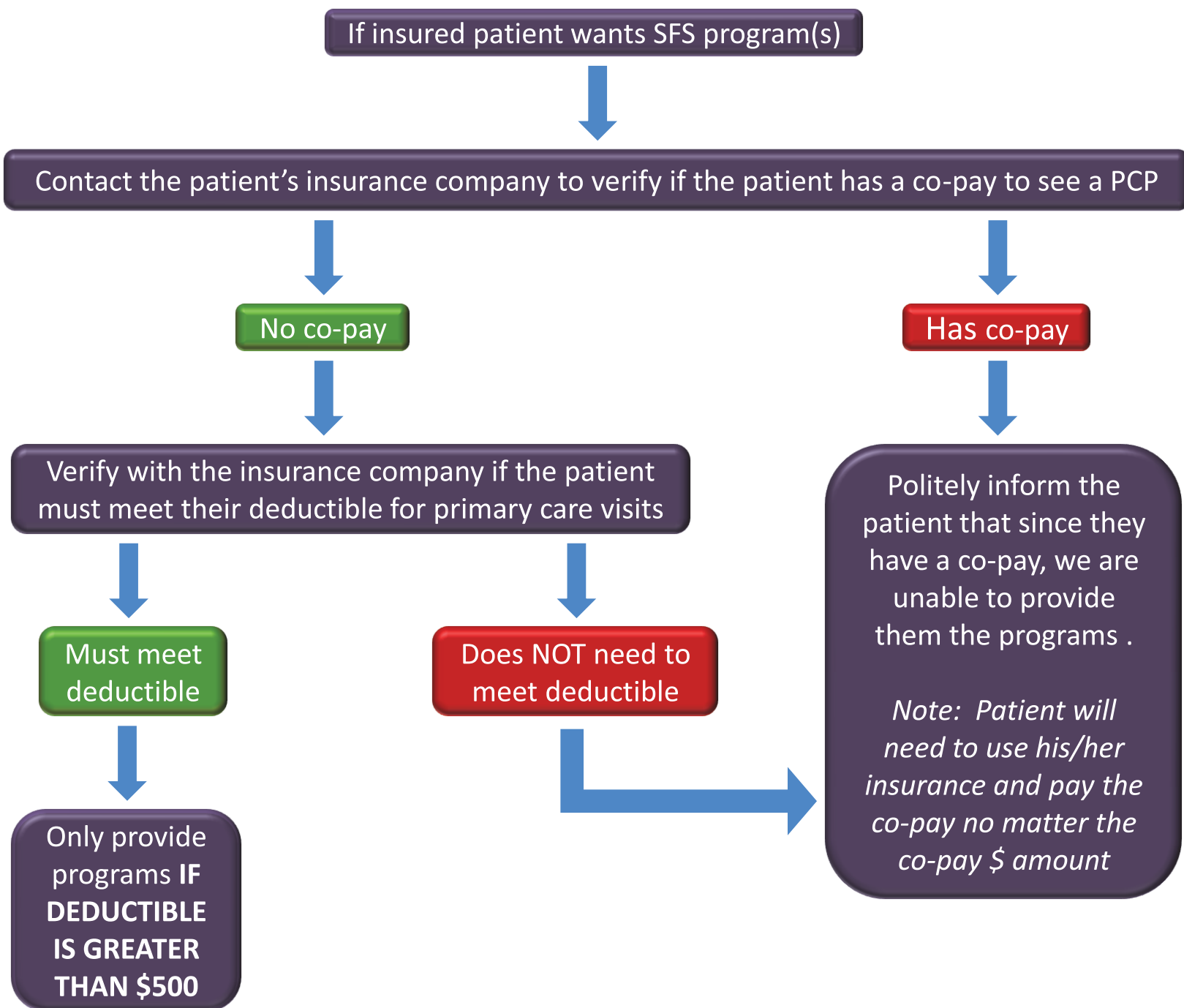

Side-note: DSHS programs, EPHC/PHC/B.1.3, are payers of last resort , meaning that if a patient has some form of insurance then you can't deem them eligible for a DSHS program unless they meet one of the following caveats:

- If patient's insurance doesn't cover a service we provide then screen them for eligibility & provide limited scope.
- If patient states he/she is putting him/herself in harms way by using their insurance then provide program.

Benefit Specialist must insure to notate special circumstance on DSHS Worksheet!